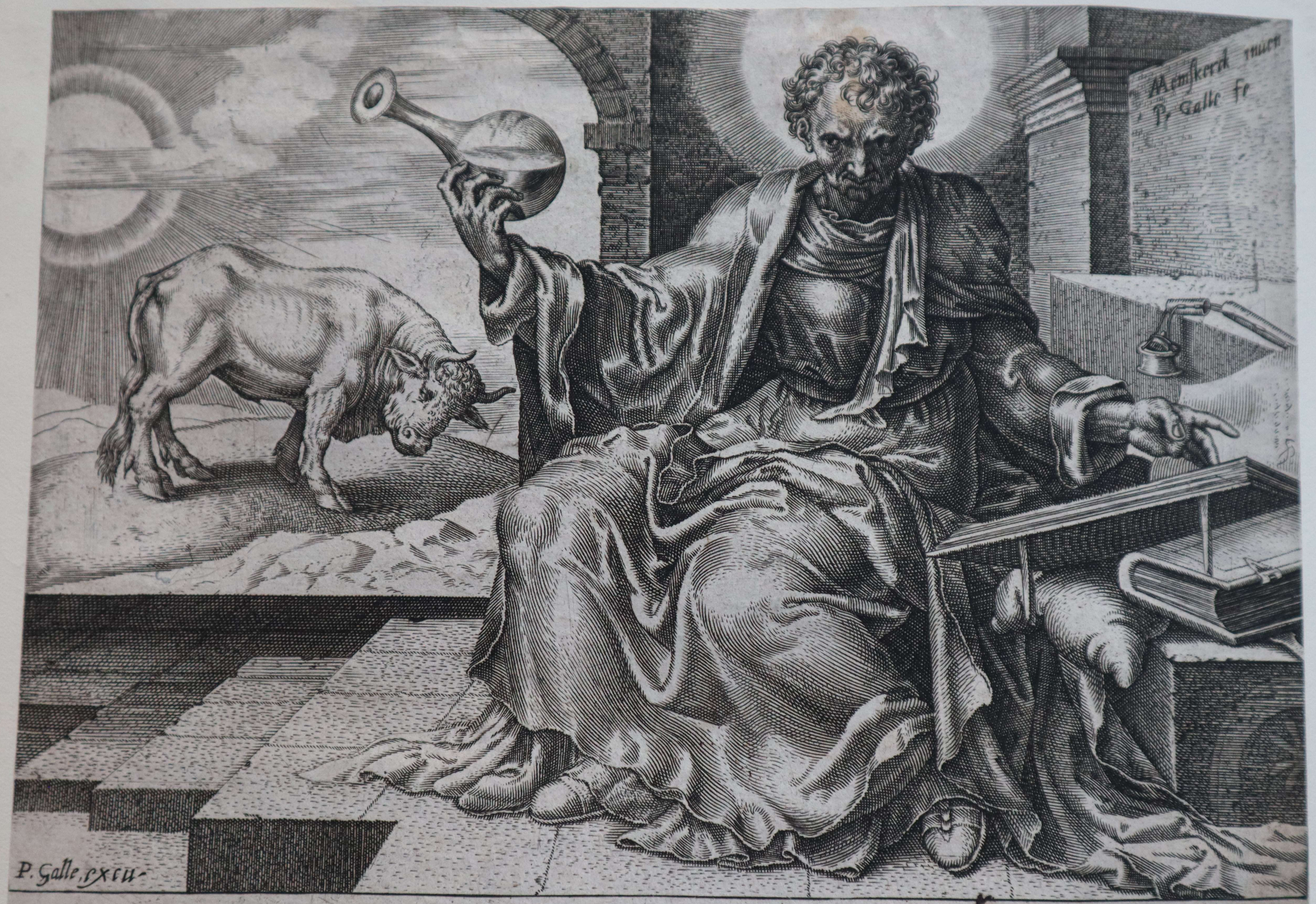


SANCTVS LVCAS EVANGELISTA

P. Galle fe